

01 02 03 04 05 06 07 08 09 10 11 12 13

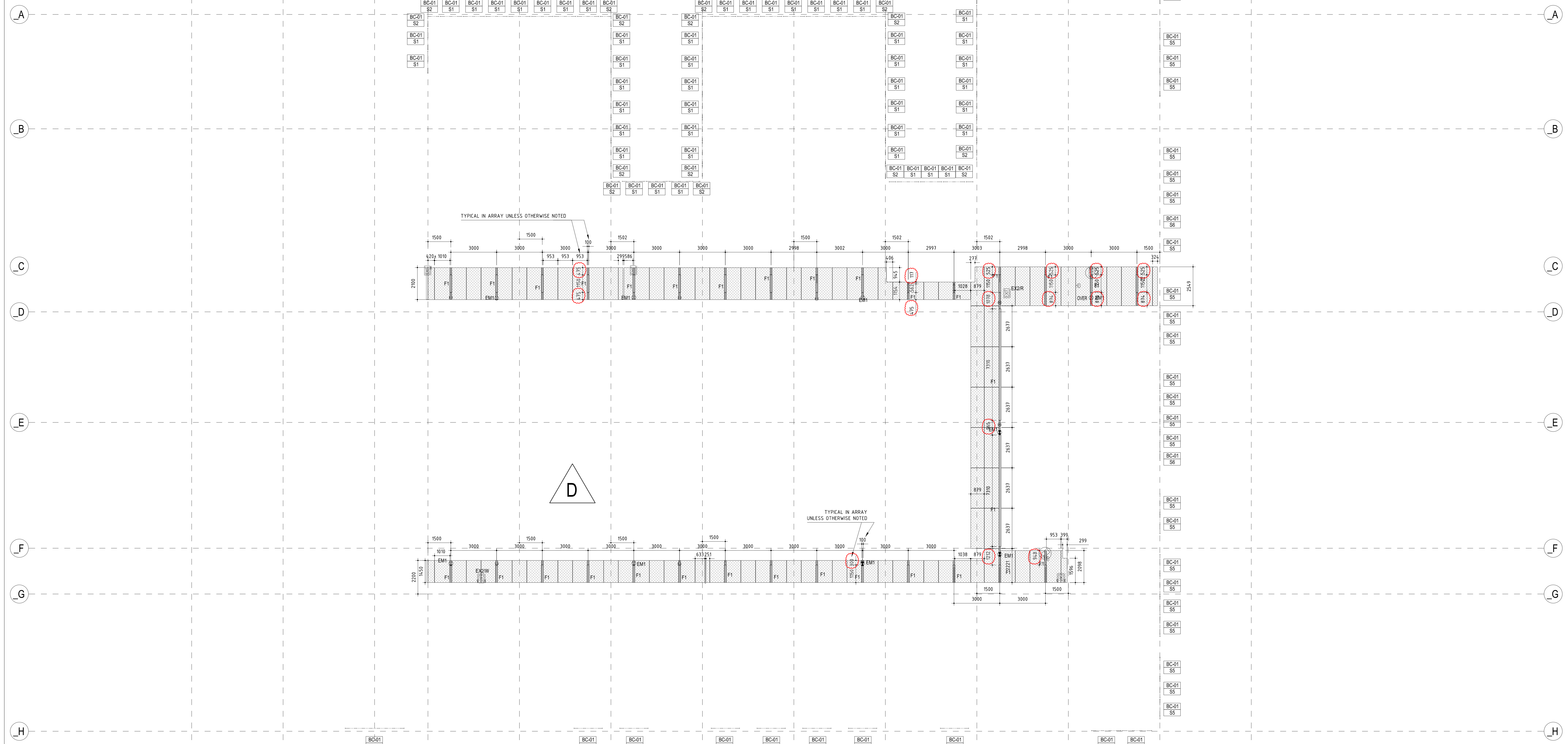

THIS DRAWING IS AN UNCONTROLLED COPY UNLESS STAMPED OTHERWISE  
 CONTRACTORS SHALL VERIFY DIMENSIONS BEFORE ANY WORK COMMENCES. ALL SHOP DRAWINGS SHALL BE SUBMITTED TO THE SUPERINTENDENT AND MANUFACTURE SHALL NOT COMMENCE PRIOR TO THE RETURN OF UNMARKED SHOP DRAWINGS REQUIRED BY THE CONSULTANT. FIGURED DIMENSIONS SHALL TAKE PRECEDENCE OVER SCALED. THIS DRAWING SHOULD BE READ IN CONJUNCTION WITH ALL RELEVANT CONTRACT SPECIFICATIONS AND DRAWINGS COPYRIGHT OF THIS DRAWING IS VESTED IN NADAAA.

- General Notes
1. ALL PANELS ABUTTING PARTITIONS OR STRUCTURE SHALL BE FIELD-VERIFIED FOR FINAL DIMENSIONS.
  2. SEE SHEETS AR700 AND AR701 FOR CL-05 CEILING DETAILS.
  3. G.C. TO COORDINATE ALL LIGHT FITTINGS AND LENGTHS WITH MESH CEILING SYSTEM.

WINDOW / BLIND LEGEND

- MANUAL ROLLER BLIND
- BC-01 TYPICAL WORKSPACE BLIND
- BC-02 TYPICAL JR FAÇADE BLIND
- S1 BLIND FOR FAÇADE TYPES FS-01 & FS-02 ON NORTH, NORTH-EAST & NORTH-WEST ELEVATIONS.
- S2 SAME AS S1 BUT W/ VARIOUS WIDTHS.
- S3 BLIND FOR FAÇADE TYPE FS-08 ON LEVEL 1 SOUTH.
- S4 SAME AS S3 BUT W/ SHORTER WIDTH.
- S5 BLIND FOR FAÇADE TYPE FS-05 ON EAST, NORTH-WEST & SOUTH-WEST ELEVATIONS.
- S6 SAME AS S5 BUT W/ SHORTER WIDTH OR AT LOCATION OF ACCESS WINDOW.
- S7 BLIND FOR FAÇADE TYPE FS-07 ON SOUTH WALL. WIDTH VARIES.
- S8 BLIND FOR FAÇADE TYPE FS-17 ON SOUTH WALL, EXCEPT LEVEL 4 CLERESTORY. WIDTH VARIES.
- S9 BLIND FOR FAÇADE TYPE FS-17 ON SOUTH WALL LEVEL 4 CLERESTORY.
- S10 BLIND FOR EXTRA LARGE FAÇADE TYPE FS-17 ON SOUTH WALL LEVEL 4 CLERESTORY.
- S11 BLIND FOR FAÇADE TYPE FS-04 ON EAST ELEVATION. WIDTH VARIES.

Rev	Issue	Revision Description	Amd	Date
D	SG	UPDATES AS CLOUDED	-	30.01.14
C	SG	FOR CONSTRUCTION	-	22.01.14
B	SG	FOR CONSTRUCTION	-	19.11.13
A	SG	FOR CONSTRUCTION	-	11.10.13
05	SG	FOR TENDER ISSUE	-	04.09.13
04	SG	FOR INFORMATION ISSUE	-	26.07.13
03	SG	VALUE MANAGEMENT ISSUE	-	28.03.13
02	JC	100% CD - TENDER ISSUE	-	07.09.12
01	JC	90% CD ISSUE	-	10.08.12

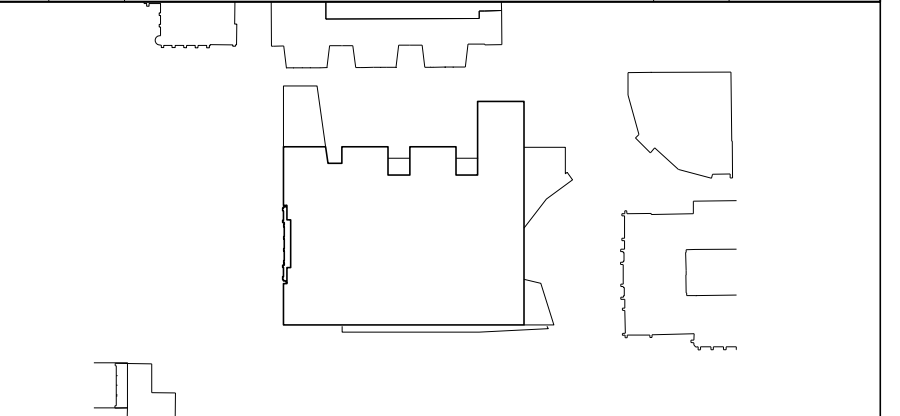

**NADAAA**  
 NADAAA  
 1020 Washington Street No.2 Boston Massachusetts 02118 USA  
 Telephone: +1 617 442 8232  
 Facsimile: +1 688 442 1417  
 Email: nadaa@nadaaa.com

**John War I Archit cts**  
 © 2011 John Wardle Architects  
 Level 10, 180 Russell Street, Melbourne Victoria 3000 Australia  
 Tel : +613 9654 8700 www.johnwardlearchitects.com

Client **University of Melbourne Parkville Campus**  
 Project **Faculty of Architecture Building and Planning**  
 Title **RCP - LEVEL 04 SETOUT**

Project No.	<b>0913</b>	Scale	1:100
Drawing No.	<b>AR2506</b>	Revision	<b>D</b>
Date	JAN 2014	Drawn	-
Co-Ord	-	Check	-

FILENAME: #####  
**FOR CONSTRUCTION**

01 02 03 04 05 06 07 08 09 10 11 12 13